

PLAT OF WHISPERING SOUND 1

LYING IN FRACTIONAL SECTION 19,
TOWNSHIP 38 SOUTH, RANGE 41 EAST,
MARTIN COUNTY, FLORIDA
APRIL 1990.

STATE OF FLORIDA
COUNTY OF MARTIN SS:
CLERK'S RECORDING CERTIFICATE

I, MARSHA STILLER, CLERK OF THE CIRCUIT COURT OF MARTIN COUNTY, FLORIDA, HEREBY CERTIFY THAT THIS PLAT WAS FILED FOR RECORD IN PLAT BOOK 12, PAGE 59, MARTIN COUNTY, FLORIDA, PUBLIC RECORDS, THIS DAY OF 19__.

MARSHA STILLER, CLERK
CIRCUIT COURT
MARTIN COUNTY, FLORIDA

BY: _____
DEPUTY CLERK

FILE NO. _____
(Circuit Court Seal)

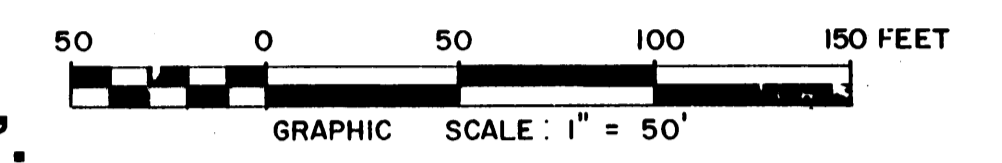
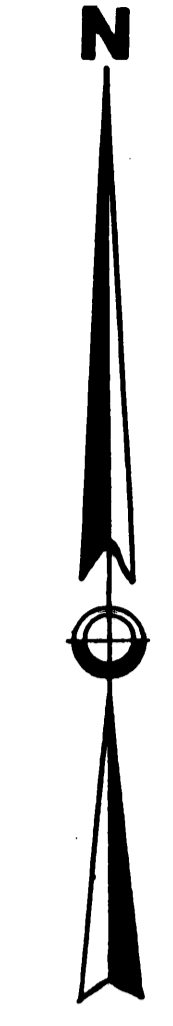

DETAIL "A".
N.T.S.

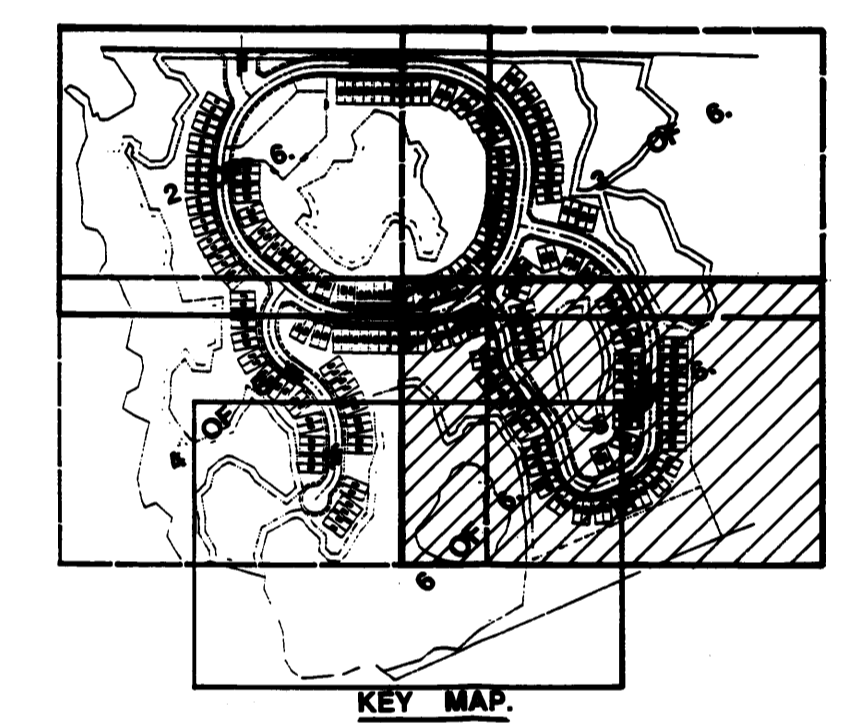

- NOTE: 1. ALL WETLAND AREAS ARE ESTABLISHED BY G. C. Y. INC. OF STUART, FLORIDA
2. ALL LOT LINES ARE NON-RADIAL UNLESS OTHERWISE SHOWN.
3. THE INTERIOR ANGLES OF ALL LOTS ARE 90°.
4. THERE SHALL BE NO BUILDING OR ANY OTHER KIND OF CONSTRUCTION OR TREES OR SHRUBS PLACED ON DRAINAGE EASEMENTS.
5. THERE SHALL BE NO BUILDING OR OTHER PERMANENT STRUCTURES PLACED ON UTILITY EASEMENT.

BEARING BASE
THE CENTERLINE OF CR714 IS TAKEN AS BEING N89° 48' 50"W AND ALL OTHER BEARINGS ARE RELATIVE THERETO.

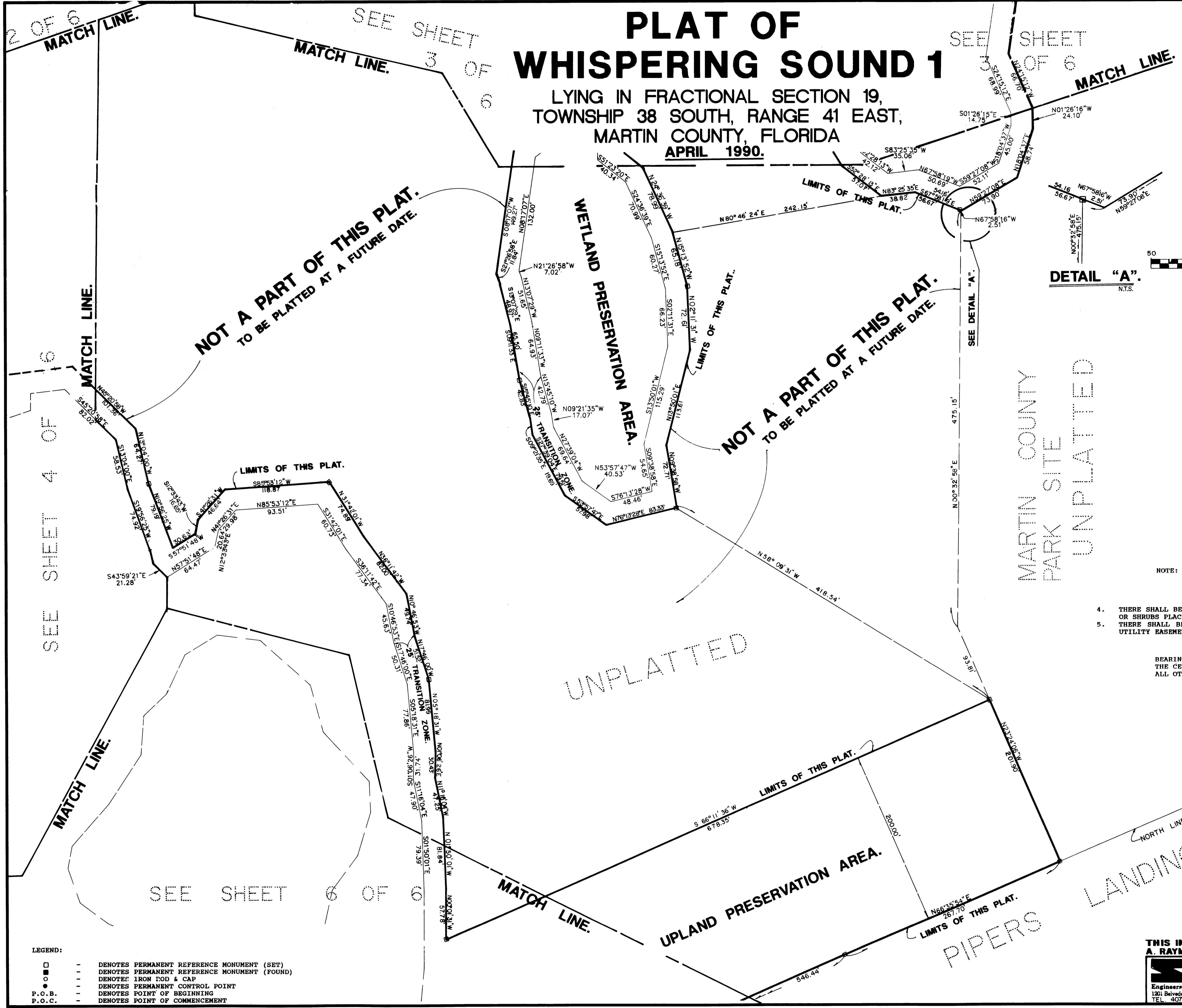

- LEGEND:
- DENOTES PERMANENT REFERENCE MONUMENT (SET)
 - DENOTES PERMANENT REFERENCE MONUMENT (FOUND)
 - DENOTES IRON ROD & CAP
 - DENOTES PERMANENT CONTROL POINT
 - P.O.B. DENOTES POINT OF BEGINNING
 - P.O.C. DENOTES POINT OF COMMENCEMENT

THIS INSTRUMENT PREPARED BY
A. RAYMAN IN THE OFFICE OF:

Shalloway, Foy, Rayman & Newell, Inc.
Engineers • Planners • Surveyors
121 Belvidere Road, West Palm Beach, Florida 33405
TEL. 407-655-1151 FAX 407-832-9390

DATE 01-29-90
DRAWN A.R.
CHECKED G.R.
JOB NO. 89068

P.B. 10, PG. 18.

5 6